



SIES

RISE WITH EDUCATION

Graduate School of
Technology



NAAC ACCREDITED

The South Indian Education Society's
Graduate School of Technology
Admission Prospectus
2019-2020

Guidelines for Admission to First Year Engineering (2019-20)

The SIES Graduate School of Technology established in 2002 is managed by the South Indian Education Society which has been accorded the South Indian Linguistic Minority status as per the provisions in the Constitution. Seats are available in the following categories-

- A) South Indian Linguistic Minority (Tamil) (51% of sanctioned intake)
- B) CAP/All India (29 % of sanctioned intake)
- C) Institute Level (20 % of sanctioned intake)
- D) Against vacant seats after CAP rounds

A. South Indian Linguistics Minority Category (Tamil)

Admissions under the linguistic minority (Tamil) category will be done at the Centralized Admission Process (CAP), Directorate of Technical Education/Admission Regulatory Authority on merit, based on the MHT-CET 2019 score and as per the guidelines laid down by the Directorate of Technical Education (DTE)/Admission Regulating Authority (ARA), Mumbai. Candidates eligible for admission to the First Year Engineering under this category shall satisfy the general eligibility conditions as per the Maharashtra State Govt. Regulations of Admission & Fee Act 2015 (Mah. Act No.XXVIII of 2015).

B. CAP (Centralized Admission Process)

The open category seats will be filled by the eligible candidates who satisfy the general eligibility conditions and are from the State of Maharashtra. Candidates under the All India Quota should satisfy the general eligibility conditions and have obtained a MHT-CET 2019 or JEE Main Paper I score. Candidates under the J & K migrant quota should satisfy the general eligibility conditions for admission. The candidate belonging to this type is required to appear for the MHT-CET 2019 or JEE Main Paper I. The CAP shall be conducted by the DTE / Admission Regulating Authority and eligible candidates are advised to follow the online admission procedure.

C. Institute Level Quota

All the admissions under the institute level (management) quota shall be done in a fair and transparent manner and on merit. The eligible candidature will be as per the guidelines given by Directorate of Technical Education/Admission Regulating Authority vide their information brochure 2019.

D. Against vacant seats after CAP rounds

Vacancy within the sanctioned intake due to the non-reporting (All India, MS seats, Minority in CAP), non-allotment (All India, MS seats, Minority in CAP) and cancellations, if any (under any category), will be filled as per the ARA/DTE guidelines 2019-20.

Percentage of seats available under CAP/Institute/Minority/All India Quota is decided by the Directorate of Technical Education/ Admission Regulating Authority, Mumbai. The exact distribution of seats available under the above mentioned categories shall be notified by the Directorate of Technical Education/Admission Regulating Authority, Mumbai before submission of applications forms. However, it is made expressly clear that if, after issuance of this brochure, any seat(s) and admission (s) allocation difference exists, a separate notification will be made with appropriate details.

Seat Distribution Matrix

Sr. No.	Name of the Branch	Intake Capacity	Institute Level (20%)	Minority Quota (51%) Through CAP	CAP Quota (Open) (29%)	Supernumery Seats	
						J & K	TFWS
1.	Electronics & Telecommunication Engineering	120	24	61	35	01	6
2.	Computer Engineering	90	18	46	26	01	5
3.	Information Technology	60	12	31	17	01	3
4.	Printing & Packaging Technology	60	12	31	17	01	3
5.	Mechanical Engineering	60	12	31	17	01	3

General Eligibility Conditions

Candidates will be eligible for admission to the First Year Engineering Course as per the eligibility conditions listed below (Refer DTE/Govt. GR notification 2019-20 for details)

(1) Candidate should be an Indian National

(2) Should have passed the Higher Secondary Certificate HSC (Std.XII) examination of the Maharashtra State Board of Secondary and Higher Secondary Education or its equivalent examination with subjects English, Physics and Mathematics as compulsory subjects along with one of the Chemistry or Bio-Technology or Biology or Technical or Vocational subjects and obtained at least 50% marks (at least 45% marks, in case of Backward class categories and persons with disability candidates belonging to Maharashtra State only) in the above subjects taken together; and should obtain non zero positive score in JEE Main Paper I or the candidate should have appeared in all the subjects in CET and should obtain non zero score in CET conducted by the Competent Authority. However, preference shall be given to the candidate obtaining non zero score in JEE (main) Paper I over the candidates who obtained non zero score in CET.

Or

Passed Diploma in Engineering and Technology and obtained at last 50% marks (at least 45% marks, in case of Backward class categories and persons with disability candidates belonging to Maharashtra State only)



SIES

RISE WITH EDUCATION

Graduate School of
Technology

**THE SOUTH INDIAN EDUCATION SOCIETY'S
GRADUATE SCHOOL OF TECHNOLOGY
PROSPECTUS 2018 - 19**

Guidelines For Admission To First Year Engineering (2018 -19)

The SIES Graduate School of Technology established in 2002 is managed by the South Indian Education Society which has been accorded the South Indian Linguistic Minority status as per the provisions in the Constitution. Seats are available in the following categories-

1) South Indian Linguistic Minority (Tamil) (51% of sanctioned intake)

2) CAP/All India (29 % of sanctioned intake)

3) Institute Level (20% of sanctioned intake)

4) Against vacant seats after CAP rounds

South Indian Linguistics Minority Category (Tamil)

Admissions under the linguistic minority (Tamil) category will be done at the Centralized Admission Process (CAP), Directorate of Technical Education/Admission Regulatory Authority on merit, based on the MHT-CET 2018 score and as per the guidelines laid down by the Directorate of Technical Education (DTE)/Admission Regulatory Authority (ARA), Mumbai. Candidates eligible for admission to the First Year Engineering under this category shall satisfy the general eligibility conditions as per the Maharashtra State Govt. GR No. TEM-2018/CR 27/TE-4 dated 19.05.2018, DTE Information Brochure 2018.

CAP (Centralized Admission Process)

The open category seats will be filled by the eligible candidates who satisfy the general eligibility conditions and are from the State of Maharashtra. Candidates under the All India Quota should satisfy the general eligibility conditions and have obtained a MHT-CET 2018 or JEE Main Paper I score. Candidates under the J & K migrant quota should satisfy the general eligibility conditions for admission. The candidate belonging to this type is required to appear for the MHT-CET 2018 or JEE Main Paper I. The CAP shall be conducted by the DTE and eligible candidates are advised to follow the online admission procedure.

Institute Level Quota

All the admissions under the institute level (management) quota shall be done in a fair and transparent manner and on merit. The eligible candidature will be as per the guidelines given by Directorate of Technical Education/Admission Regulating Authority vide their information brochure 2018. Reservation may be made applicable for the ward of SIES staff under this category.

Against vacant seats after CAP rounds

Any vacancy within the sanctioned intake due to the non-reporting (All India, MS seats, Minority in CAP), non-allotment (All India, MS seats, Minority in CAP) and cancellations, if any (under any category), will be filled as per the ARA/DTE guidelines 2018-19.

The percentage of seats available under CAP/Institute/Minority/All India Quota is decided by the Directorate of Technical Education/ Admission Regulating Authority, Mumbai. The exact distribution of seats available under the above mentioned categories shall be notified by the Directorate of Technical Education/Admission Regulating Authority, Mumbai before submission of applications forms. However, it is made expressly clear that if, after issuance of this brochure, any seat(s) and admission (s) allocation difference exists, a separate notification will be made with appropriate details.

Seat Distribution Matrix

Sr. No.	Name of the Branch	Intake Capacity	Institute Level (20%)	Minority Quota (51%) through CAP	CAP Quota (Open)(29%)	Supernumerary Seats	
						J & K	TFWS
1.	Electronics & Telecommunication Engineering	120	24	61	35	01	6
2.	Computer Engineering	90	18	46	26	01	5
3.	Information Technology	60	12	31	17	01	3
4.	Printing & Packaging Technology	60	12	31	17	01	3
5.	Mechanical Engineering	60	12	31	17	01	3

GENERAL ELIGIBILITY CONDITIONS

Candidates will be eligible for admission to the First Year Engineering Course as per the eligibility conditions listed below (Refer DTE/Govt. GR Notification 2018-19 for details)

Candidate should be an Indian National

Should have passed the Higher Secondary Certificate HSC (Std.XII) examination of the

Maharashtra State Board of Secondary and Higher Secondary Education or its equivalent examination with subjects English, Physics and Mathematics compulsory subjects along with one of the Chemistry or Bio-Technology or Biology or Technical or Vocational subjects and obtained at least 50% marks (at least 45% marks, in case of Backward class categories and persons with disability candidates belonging to Maharashtra State only) in the above subjects taken together; and should obtain non zero positive score in JEE Main Paper I or the candidate should have appeared in all the subjects in the examination and should obtain non zero score in CET conducted by the Competent Authority. However, preference shall be given to the candidate obtaining non zero score in JEE (main) Paper I over the candidates who obtained non zero score in CET.

Or

Should have passed Diploma in Engineering and Technology and obtained at least 50% marks (at least 45% marks, in case of Backward class categories and persons with disability candidates belonging to Maharashtra State only)

GUIDELINES FOR ADMISSION TO FIRST YEAR ENGINEERING (2017 -18)

The SIES Graduate School of Technology established in 2002 is managed by the South Indian Education Society which has been accorded the South Indian Linguistic Minority status as per the provisions in the Constitution. Seats are available in the following categories-

- a) South Indian Linguistic Minority (Tamil) (51% of sanctioned intake)
- b) CAP/All India (29 % of sanctioned intake)
- c) Institute Level (20 % of sanctioned intake)
- d) Against vacant seats after CAP rounds

A. South Indian Linguistics Minority Category (Tamil)

Admissions under the linguistic minority (Tamil) category will be done at the Centralized Admission Process (CAP), Directorate of Technical Education/Admission Regulatory Authority on merit, based on the MHT-CET 2017 score and as per the guidelines laid down by the Directorate of Technical Education (DTE)/Admission Regulatory Authority (ARA), Mumbai. Candidates eligible for admission to the First Year Engineering under this category shall satisfy the general eligibility conditions as per the Maharashtra State Govt. GR No. TEM-2016/CR 473/TE-4 dated 24.04.2017, DTE Information Brochure 2017.

B. CAP (Centralized Admission Process)

The open category seats will be filled by the eligible candidates who satisfy the general eligibility conditions and are from the State of Maharashtra. Candidates under the All India Quota should satisfy the general eligibility conditions and have obtained a MHT-CET 2017 or JEE Main Paper I score. Candidates under the J & K migrant quota should satisfy the general eligibility conditions for admission. The candidate belonging to this type is required to appear for the MHT-CET 2017 or JEE Main Paper I. The CAP shall be conducted by the DTE and eligible candidates are advised to follow the online admission procedure.

C. Institute Level Quota

All the admissions under the institute level (management) quota shall be done in a fair and transparent manner and on merit. The eligible candidature will be as per the guidelines given by Directorate of Technical Education/Admission Regulating Authority vide their information brochure 2017. Reservation may be made applicable for the ward of SIES staff under this category.

D. Against vacant seats after CAP rounds

Vacancy within the sanctioned intake due to the non-reporting (All India, MS seats, Minority in CAP), non-allotment (All India, MS seats, Minority in CAP) and cancellations, if any (under any category), will be filled as per the ARA/DTE guidelines 2017-18.

SEAT DISTRIBUTION MATRIX

S.No.	Name of the branch	Intake capacity	Institute Level (20%)	Minority Quota (51%) through CAP	CAP Quota (29%)	Supernumery seats	
						J & K	TFWS
1.	Electronics & Telecommunication Engineering	120	24	61	35	01	6
2.	Computer Engineering	90	18	46	26	01	5
3.	Information Technology	60	12	31	17	01	3
4.	Printing & Packaging Technology	60	12	31	17	01	3
5.	Mechanical Engineering	60	12	31	17	01	3



PROSPECTUS 2016

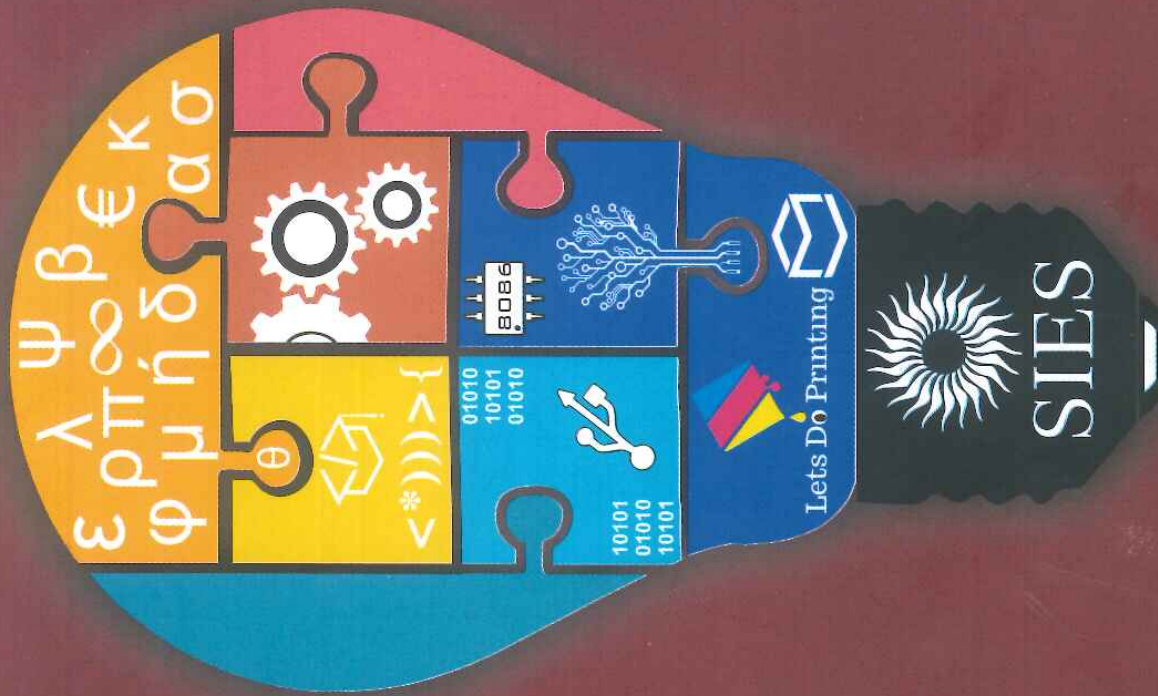

Graduate School of
Technology

SIES

RISE WITH EDUCATION

ELECTRONICS AND TELECOMMUNICATION

COMPUTER ENGINEERING

INFORMATION TECHNOLOGY

PRINTING AND PACKAGING TECHNOLOGY

MECHANICAL ENGINEERING

C. Institute Level Quota

The SIES GST **does not charge any capitation fee for admission to any of its programs.** All the admissions under the institute level (management) quota shall be done in a fair and transparent manner and on merit. The eligible candidature will be as per the guidelines given by Directorate of Technical Education/Admission Regulating Authority vide their information brochure 2016. Reservation may be made applicable for the ward of SIES staff under this category.

SEAT DISTRIBUTION MATRIX

D. Against vacant seats after CAP rounds

Vacancy within the sanctioned intake due to the non-reporting (All India, MS seats, Minority in CAP), non-allotment (All India, MS seats, Minority in CAP) and cancellations, if any (under any category), will be filled as per the DTE guidelines 2016-17.

- ✓ Percentage of seats available under CAP/Institute/Minority/All India Quota is decided by the Directorate of Technical Education/ Admission Regulating Authority, Mumbai. The exact distribution of seats available under the above mentioned categories shall be notified by the Directorate of Technical Education/Admission Regulating Authority, Mumbai before submission of applications forms. However, it is made expressly clear that if, after issuance of this brochure, any seat(s) and admission (s) allocation difference exists, a separate notification will be made with appropriate details

Sr. No.	Name of the Branch	Intake Capacity	Minority Quota (51%)	Institute Level (20%)	CAP Quota (29%)	Supernumerary Seats	
						J & K	TFWS
1	Electronics & Telecommunications	102	52	20	30	01	5
2	Computer Engineering	75	38	15	22	01	4
3	Information Technology	51	26	10	15	01	3
4	Printing & Packaging Technology	51	26	10	15	01	3
5	Mechanical Engineering	51	26	10	15	01	3

**MECHANICAL
ENGINEERING**

**ELECTRONICS &
TELECOMMUNICATION**

**COMPUTER
ENGINEERING**

**INFORMATION
TECHNOLOGY**

BIOTECHNOLOGY

**PRINTING &
PACKAGING
TECHNOLOGY**

Graduate School of
Technology



SIES
RISE WITH EDUCATION

PROSPECTUS 2015



B. CAP (Centralized Admission Process)

The open category seats will be filled by the eligible candidates who satisfy the general eligibility conditions and are from the State of Maharashtra. Candidates under the All India Quota should satisfy the general eligibility conditions and have obtained a positive composite score. Candidates under the J & K migrant quota should satisfy the general eligibility conditions for admission. The candidate belonging to this type is required to appear for the JEE Main 2015. The CAP shall be conducted by the DTE and eligible candidates are advised to follow the online CAP admission procedure.

C. Institute Level Quota

The SIES GST does not charge any capitation fee for admission to any of its programs. All the admissions under the institute level (management) quota shall be done in a fair and transparent manner and purely on merit. Candidates without domicile status in Maharashtra and all other (except Tamil minority) candidates with a positive composite score are eligible to apply under this category. Reservation may be made applicable for wards of SIES staff under this category.

D. Against vacant seats after CAP rounds

Vacancy within the sanctioned intake due to the non-reporting (All India, MS seats in CAP), non-allotment (All India, MS seats in CAP) and cancellations, if any (under any category), will be filled as per the DTE guidelines 2015-16.

SEAT DISTRIBUTION MATRIX

Sr.No.	Name of the branch	Intake capacity	Minority Quota (51%)	Institute Level (20%)	CAP Quota (29%)	Supernumerary seats	
						J & K	TFWS
1	Electronics & Telecommunications	120	61	24	35	01	6
2	Computer Engineering	90	46	18	26	01	5
3	Information Technology	60	31	12	17	01	3
4	Printing & Packaging Technology	60	31	12	17	01	3
5	Bio-Technology	30	24	06	NIL	01	2
6	Mechanical Engineering	60	31	12	17	01	3